

Miami -Dade County, FL Partners - Live Release Rate -- Year over Year

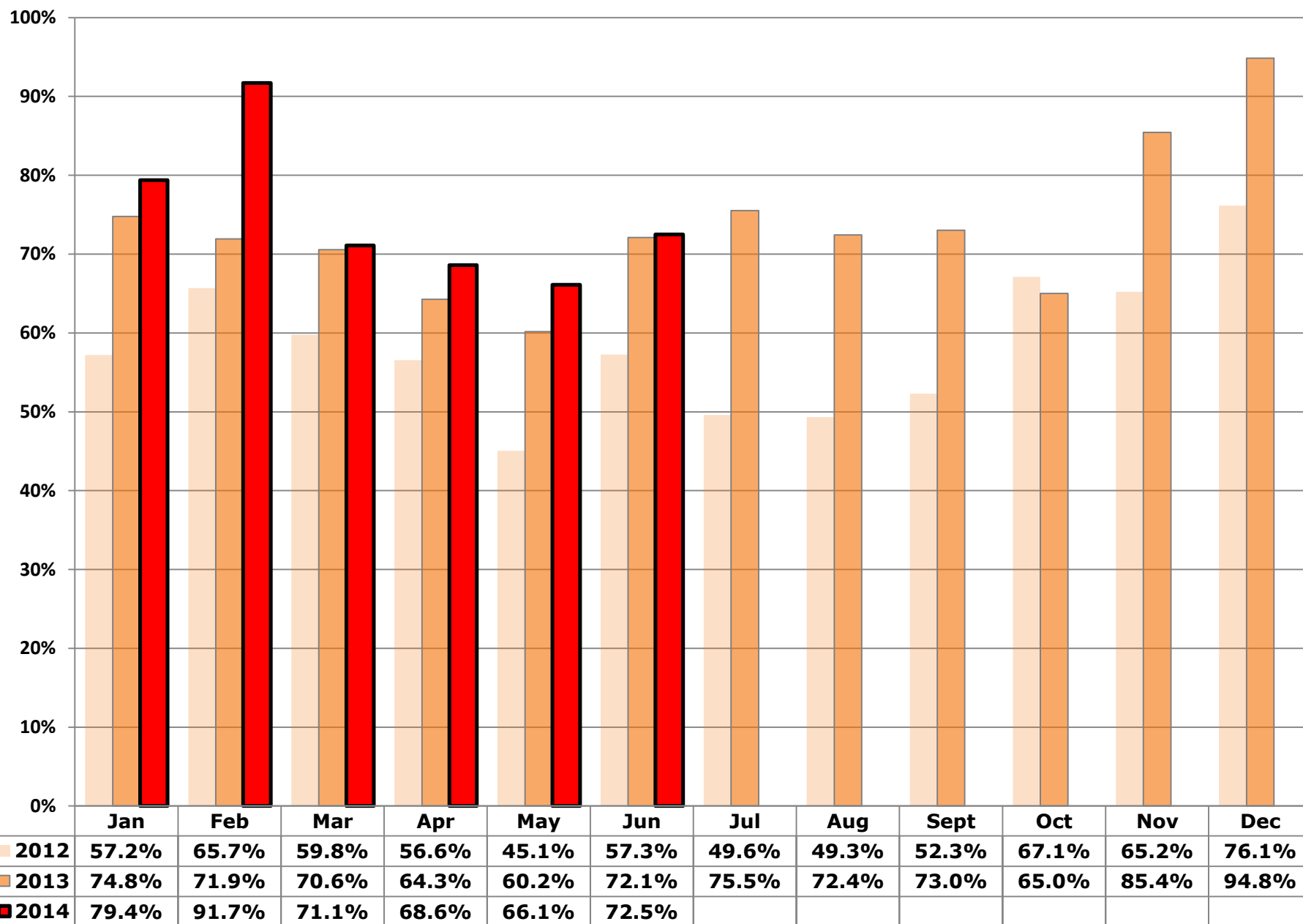

Miami-Dade County, FL Partners: Dashboard Summary: 2014

| Indicators - 2014 | Rate/000 People | Dogs (adults) | Puppies & Neonates | Cats (adults) | Kittens & Neonates | Total YTD |
|---------------------------------------------------|-----------------|---------------|--------------------|---------------|--------------------|---------------|
| Live Release Rate | | 72.9% | 90.9% | 79.5% | 58.7% | 73.7% |
| Total Live Release | 4.81 | 5,114 | 2,116 | 3,045 | 2,193 | 12,468 |
| Total Intake (net Returns) | 6.53 | 7,016 | 2,328 | 3,828 | 3,737 | 16,909 |
| Total Stray Intake | 5.34 | 5,243 | 1,766 | 3,497 | 3,337 | 13,843 |
| Total Returns | 0.13 | 184 | 73 | 25 | 52 | 334 |
| Total Returned to Owner (RTO) | 0.36 | 809 | 25 | 55 | 44 | 933 |
| Total Adopted (net Returns) | 2.23 | 2,719 | 1,571 | 295 | 1,192 | 5,777 |
| Total Returned to Field | 1.22 | n/a | n/a | 2,563 | 608 | 3,171 |
| Transferred out of Partnership for Placement | 1.00 | 1,586 | 520 | 132 | 349 | 2,587 |
| Total Animals Euthanized | 1.39 | 1,669 | 121 | 694 | 1,122 | 3,606 |
| Targeted Spay/Neuter Surgeries | 5.17 | 3,629 | 255 | 7,924 | 1,579 | 13,387 |
| <i>Other Rates:</i> | | | | | | |
| RTO Rate (as % of Stray intake) | | 15% | 1% | 2% | 1% | 7% |
| Adoption Rate (as % of Total Intake) | | 39% | 67% | 8% | 32% | 34% |
| Returned to Field Rate (% of Feline Stray Intake) | | n/a | n/a | 73% | 18% | 46% |
| Transfer to Non-Partner Rate (% of Total Intake) | | 23% | 22% | 3% | 9% | 15% |
| Return Rate (% of Adoptions) | | 6% | 4% | 8% | 4% | 5% |
| Euthanasia Rate (as % of Total Intake) | | 24% | 5% | 18% | 30% | 21% |

| Targeted Spay/ Neuter and TNR | Q1 | Q2 | Q3 | Q4 | Total YTD |
|------------------------------------------------------|--------------|--------------|----------|----------|---------------|
| # targeted S/N conducted on cats (other than TNR) | 1,075 | 849 | 0 | 0 | 1,924 |
| # targeted S/N conducted on kittens (other than TNR) | 429 | 262 | 0 | 0 | 691 |
| # targeted S/N conducted on dogs | 1,598 | 2,031 | 0 | 0 | 3,629 |
| # targeted S/N conducted on puppies | 116 | 139 | 0 | 0 | 255 |
| # Cat(s) TNR | 2,798 | 3,202 | 0 | 0 | 6,000 |
| # Kitten(s) TNR | 341 | 547 | 0 | 0 | 888 |
| Total Spay/Neuter and TNR | 6,357 | 7,030 | 0 | 0 | 13,387 |

Miami-Dade County, FL Partners: Dashboard Summary: 2014

| Intake and Outcomes | All CANINES | | | | |
|----------------------------------------------------|--------------|--------------|----|----|--------------|
| | Q1 | Q2 | Q3 | Q4 | Total |
| Live Release Rate | 80.9% | 74.1% | - | - | 77.4% |
| # Total Live Release | 3,623 | 3,607 | 0 | 0 | 7,230 |
| # Total Intake (net returns) | 4,476 | 4,868 | 0 | 0 | 9,344 |
| Subcategory: # of Strays | 3,276 | 3,733 | 0 | 0 | 7,009 |
| Subcategory: # returned within 30 days of adoption | 121 | 136 | 0 | 0 | 257 |
| # Intakes processed through partner transfers | 97 | 46 | 0 | 0 | 143 |
| # Returned-to-Owner (RTO) | 404 | 430 | 0 | 0 | 834 |
| # Adoptions (net Returns) | 2,087 | 2,203 | 0 | 0 | 4,290 |
| # Adoptions processed | 2,208 | 2,339 | 0 | 0 | 4,547 |
| # transferred to partners | 102 | 47 | 0 | 0 | 149 |
| # transferred out of the partnership for Placement | 1,132 | 974 | 0 | 0 | 2,106 |
| # euthanized per owner request | 244 | 288 | 0 | 0 | 532 |
| # euthanized other than owner request | 500 | 758 | 0 | 0 | 1,258 |
| # died in care | 37 | 33 | 0 | 0 | 70 |
| # lost in care | 10 | 13 | 0 | 0 | 23 |
| <i>Other Rates:</i> | | | | | |
| RTO Rate (as % of Stray intake) | 12% | 12% | - | - | 12% |
| Adoption Rate (as % of Total Intake) | 47% | 45% | - | - | 46% |
| Transfer to Non-Partner Rate (% of Total Intake) | 25% | 20% | - | - | 23% |
| Return Rate (% of Adoptions) | 5% | 6% | - | - | 6% |
| Euthanasia Rate (as % of Total Intake) | 17% | 21% | - | - | 19% |

| Intake and Outcomes | All FELINES | | | | |
|----------------------------------------------------|--------------|--------------|----|----|--------------|
| | Q1 | Q2 | Q3 | Q4 | Total |
| Live Release Rate | 78.2% | 64.1% | - | - | 69.2% |
| # Total Live Release | 2,175 | 3,063 | 0 | 0 | 5,238 |
| # Total Intake (net returns) | 2,783 | 4,782 | 0 | 0 | 7,565 |
| Subcategory: # of Strays | 2,492 | 4,342 | 0 | 0 | 6,834 |
| Subcategory: # returned within 30 days of adoption | 44 | 33 | 0 | 0 | 77 |
| # Intakes processed through partner transfers | 6 | 12 | 0 | 0 | 18 |
| # Returned-to-Owner (RTO) | 55 | 44 | 0 | 0 | 99 |
| # Adoptions (net Returns) | 573 | 914 | 0 | 0 | 1,487 |
| # Adoptions processed | 617 | 947 | 0 | 0 | 1,564 |
| # Returned to Field | 1,333 | 1,838 | 0 | 0 | 3,171 |
| # transferred to partners | 6 | 13 | 0 | 0 | 19 |
| # transferred out of the partnership for Placement | 214 | 267 | 0 | 0 | 481 |
| # euthanized per owner request | 69 | 238 | 0 | 0 | 307 |
| # euthanized other than owner request | 396 | 1,113 | 0 | 0 | 1,509 |
| # died in care | 39 | 123 | 0 | 0 | 162 |
| # lost in care | 3 | 5 | 0 | 0 | 8 |
| <i>Other Rates:</i> | | | | | |
| RTO Rate (as % of Stray intake) | 2% | 1% | - | - | 1% |
| Adoption Rate (as % of Total Intake) | 21% | 19% | - | - | 20% |
| Returned to Field Rate (% of Stray Intake) | 53% | 42% | - | - | 46% |
| Transfer to Non-Partner Rate (% of Total Intake) | 8% | 6% | - | - | 6% |
| Return Rate (% of Adoptions) | 7% | 3% | - | - | 5% |
| Euthanasia Rate (as % of Total Intake) | 17% | 28% | - | - | 24% |

Miami-Dade County, FL Partners: Dashboard Summary: 2014

| Intake and Outcomes | Dogs | | | | |
|----------------------------------------------------|--------------|--------------|----|----|--------------|
| | Q1 | Q2 | Q3 | Q4 | Total |
| Live Release Rate | 77.2% | 69.0% | - | - | 72.9% |
| # Total Intake (net returns) | 3,356 | 3,660 | 0 | 0 | 7,016 |
| Subcategory: # of Strays | 2,487 | 2,756 | 0 | 0 | 5,243 |
| Subcategory: # returned within 30 days of adoption | 91 | 93 | 0 | 0 | 184 |
| # Intakes processed through partner transfers | 95 | 46 | 0 | 0 | 141 |
| # Returned-to-Owner (RTO) | 384 | 425 | 0 | 0 | 809 |
| # Adoptions (net Returns) | 1,346 | 1,373 | 0 | 0 | 2,719 |
| # Adoptions processed | 1,437 | 1,466 | 0 | 0 | 2,903 |
| # transferred to partners | 100 | 47 | 0 | 0 | 147 |
| # transferred out of the partnership for Placement | 860 | 726 | 0 | 0 | 1,586 |
| # euthanized per owner request | 237 | 282 | 0 | 0 | 519 |
| # euthanized other than owner request | 451 | 699 | 0 | 0 | 1,150 |
| # died in care | 23 | 15 | 0 | 0 | 38 |
| # lost in care | 9 | 13 | 0 | 0 | 22 |
| <i>Other Rates:</i> | | | | | |
| RTO Rate (as % of Stray intake) | 15% | 15% | - | - | 15% |
| Adoption Rate (as % of Total Intake) | 40% | 38% | - | - | 39% |
| Transfer to Non-Partner Rate (% of Total Intake) | 26% | 20% | - | - | 23% |
| Return Rate (% of Adoptions) | 6% | 6% | - | - | 6% |
| Euthanasia Rate (as % of Total Intake) | 21% | 27% | - | - | 24% |

| Intake and Outcomes | Puppies & Neonate Canines | | | | |
|----------------------------------------------------|---------------------------|--------------|----|----|--------------|
| | Q1 | Q2 | Q3 | Q4 | Total |
| Live Release Rate | 92.2% | 89.7% | - | - | 90.9% |
| # Total Intake (net returns) | 1,120 | 1,208 | 0 | 0 | 2,328 |
| Subcategory: # of Strays | 789 | 977 | 0 | 0 | 1,766 |
| Subcategory: # returned within 30 days of adoption | 30 | 43 | 0 | 0 | 73 |
| # Intakes processed through partner transfers | 2 | 0 | 0 | 0 | 2 |
| # Returned-to-Owner (RTO) | 20 | 5 | 0 | 0 | 25 |
| # Adoptions (net Returns) | 741 | 830 | 0 | 0 | 1,571 |
| # Adoptions processed | 771 | 873 | 0 | 0 | 1,644 |
| # transferred to partners | 2 | 0 | 0 | 0 | 2 |
| # transferred out of the partnership for Placement | 272 | 248 | 0 | 0 | 520 |
| # euthanized per owner request | 7 | 6 | 0 | 0 | 13 |
| # euthanized other than owner request | 49 | 59 | 0 | 0 | 108 |
| # died in care | 14 | 18 | 0 | 0 | 32 |
| # lost in care | 1 | 0 | 0 | 0 | 1 |
| <i>Other Rates:</i> | | | | | |
| RTO Rate (as % of Stray intake) | 3% | 1% | - | - | 1% |
| Adoption Rate (as % of Total Intake) | 66% | 69% | - | - | 67% |
| Transfer to Non-Partner Rate (% of Total Intake) | 24% | 21% | - | - | 22% |
| Return Rate (% of Adoptions) | 4% | 5% | - | - | 4% |
| Euthanasia Rate (as % of Total Intake) | 5% | 5% | - | - | 5% |

Miami-Dade County, FL Partners: Dashboard Summary: 2014

| Intake and Outcomes | Cats | | | | |
|----------------------------------------------------|--------------|--------------|----|----|--------------|
| | Q1 | Q2 | Q3 | Q4 | Total |
| Live Release Rate | 79.6% | 79.5% | - | - | 79.5% |
| # Total Intake (net returns) | 1,856 | 1,972 | 0 | 0 | 3,828 |
| Subcategory: # of Strays | 1,673 | 1,824 | 0 | 0 | 3,497 |
| Subcategory: # returned within 30 days of adoption | 21 | 4 | 0 | 0 | 25 |
| # Intakes processed through partner transfers | 0 | 0 | 0 | 0 | 0 |
| # Returned-to-Owner (RTO) | 31 | 24 | 0 | 0 | 55 |
| # Adoptions (net Returns) | 201 | 94 | 0 | 0 | 295 |
| # Adoptions processed | 222 | 98 | 0 | 0 | 320 |
| # Returned to Field | 1,163 | 1,400 | 0 | 0 | 2,563 |
| # transferred to partners | 2 | 8 | 0 | 0 | 10 |
| # transferred out of the partnership for Placement | 83 | 49 | 0 | 0 | 132 |
| # euthanized per owner request | 62 | 97 | 0 | 0 | 159 |
| # euthanized other than owner request | 270 | 265 | 0 | 0 | 535 |
| # died in care | 9 | 8 | 0 | 0 | 17 |
| # lost in care | 2 | 1 | 0 | 0 | 3 |
| <i>Other Rates:</i> | | | | | |
| RTO Rate (as % of Stray intake) | 2% | 1% | - | - | 2% |
| Adoption Rate (as % of Total Intake) | 11% | 5% | - | - | 8% |
| Returned to Field Rate (% of Stray Intake) | 70% | 77% | - | - | 73% |
| Transfer to Non-Partner Rate (% of Total Intake) | 4% | 2% | - | - | 3% |
| Return Rate (% of Adoptions) | 9% | 4% | - | - | 8% |
| Euthanasia Rate (as % of Total Intake) | 18% | 18% | - | - | 18% |

| Intake and Outcomes | Kittens & Neonate Felines | | | | |
|----------------------------------------------------|---------------------------|--------------|----|----|--------------|
| | Q1 | Q2 | Q3 | Q4 | Total |
| Live Release Rate | 75.2% | 53.2% | - | - | 58.7% |
| # Total Intake (net returns) | 927 | 2,810 | 0 | 0 | 3,737 |
| Subcategory: # of Strays | 819 | 2,518 | 0 | 0 | 3,337 |
| Subcategory: # returned within 30 days of adoption | 23 | 29 | 0 | 0 | 52 |
| # Intakes processed through partner transfers | 6 | 12 | 0 | 0 | 18 |
| # Returned-to-Owner (RTO) | 24 | 20 | 0 | 0 | 44 |
| # Adoptions (net Returns) | 372 | 820 | 0 | 0 | 1,192 |
| # Adoptions processed | 395 | 849 | 0 | 0 | 1,244 |
| # Returned to Field | 170 | 438 | 0 | 0 | 608 |
| # transferred to partners | 4 | 5 | 0 | 0 | 9 |
| # transferred out of the partnership for Placement | 131 | 218 | 0 | 0 | 349 |
| # euthanized per owner request | 7 | 141 | 0 | 0 | 148 |
| # euthanized other than owner request | 126 | 848 | 0 | 0 | 974 |
| # died in care | 30 | 115 | 0 | 0 | 145 |
| # lost in care | 1 | 4 | 0 | 0 | 5 |
| <i>Other Rates:</i> | | | | | |
| RTO Rate (as % of Stray intake) | 3% | 1% | - | - | 1% |
| Adoption Rate (as % of Total Intake) | 40% | 29% | - | - | 32% |
| Returned to Field Rate (% of Stray Intake) | 21% | 17% | - | - | 18% |
| Transfer to Non-Partner Rate (% of Total Intake) | 14% | 8% | - | - | 9% |
| Return Rate (% of Adoptions) | 6% | 3% | - | - | 4% |
| Euthanasia Rate (as % of Total Intake) | 14% | 35% | - | - | 30% |

ASPCA: 2014 Animal Stats Dashboard -- Definitions

Key Indicators

| | |
|-----------------------------|------------------------------------------------------------------------------------------------------------------------------------------------------------------------------------------------------------------------------------------------------------------------------------------------------------------------------------------------------------------------------------------------------------------------------------------------------------------------------------------------------------------------------------------------------------------------------------------------------------------|
| Live Release Rate | Rate calculation = Total Live Release count divided by Total Intake |
| Total Live Release | Community/Partnership total live release: sum of (animals returned to owner, adopted (net of returns), Released to Field (felines), or transferred outside the partner organizations to agencies that guarantee adoption of the animals transferred to them) minus animals returned within 30 days of adoption. Partner agency live release: sum of (animals returned to owner, adopted, transferred to any agency that guarantees placement) minus # animals returned within 30 days of adoption date from that agency. |
| Total Intake | Community/Partnership total intake: sum of animals entering all partner agencies from non-partner sources (i.e., excludes number transferred between Dashboard-reporting partners), minus animals returned within 30 days of adoption from one of the reporting partners. Partner agency total intake: sum of animals entering shelter from all sources (including intake/transfers from dashboard-reporting partners) minus animals returned within 30 days of adoption. |
| Euthanasia | The total number of animals in partner facility(s) that were euthanized for all reasons (including Owner Request). |
| Targeted Spay/Neuter | The total number of animals altered through no or low-cost spay/neuter services or a TNR program. Targeted includes: <ul style="list-style-type: none"> • Low-income by actual level or entitlement qualification OR • Low-income / high-risk by location of residence OR • Unlikely to have been altered in the absence of low-cost program OR • Impounded one or more times as a stray OR • Feral or free-roaming animal Note: It does not include shelter animals (partner shelters, non-partner shelters, rescue groups, etc) altered before adoption. |

Other "Rates" (appear on various reports and used to track trend of Outcomes over time)

| | |
|------------------------------------------------------------------------------|--------------------------------------------------------------------------------------------------------------------------------------------------------------------------------------------------------------------------------------------------|
| Adoption Rate | # Adoptions (net returns within 30 days)/Total Intake |
| RTO Rate | # Return to Owner/Stray Intake |
| Returned to Field Rate | # Returned to Field/Total Feline Stray Intake |
| Transferred to Non-Partners Rate | # Transferred to a Non-Partner/Total Intake |
| Returns 30 rate | # Returns in 30 days/# Adoptions Processed |
| Euthanasia rate | # Euthanized/Total Intake |
| Rate per 000 (as seen only on the quarterly Dashboard Summary report) | On the quarterly Dashboard Summary Report only: this rate is calculated by dividing the total count value by population. The result is the rate per thousand people. Human population is shown on the Community Descriptors page of that report. |

Animal categories

| | |
|------------------------|------------------------------------------------------|
| Dogs | Canines over 5 months of age. |
| Puppies | Canines 6 weeks up to and including 5 months of age. |
| Canine neonates | Canines less than 6 weeks old. |
| Cats | Felines over 5 months of age. |
| Kittens | Felines 6 weeks up to and including 5 months of age. |
| Feline neonates | Felines less than 6 weeks old. |

Intake Terms

| | |
|-----------------------------|-------------------------------------------------------------------------------------------------------------------------------------------------------------------------------------------------------------------------------------------------------------------------------------------------------|
| Intake – all sources | Grand total of all live animal intake from all sources (categories below). Does not include any animals dead on arrival at the shelter (DOA). NOTE: does not include any animals returning to the shelter location from a foster home. For the Dashboard, these are location changes, not new intake. |
|-----------------------------|-------------------------------------------------------------------------------------------------------------------------------------------------------------------------------------------------------------------------------------------------------------------------------------------------------|

Sub-categories (that must total 'all sources' when summed)

| | |
|-------------------------------------------|--------------------------------------------------------------------------------------------|
| Owner Surrender | Animals relinquished by owner for any reason (including Request for Euthanasia) |
| Stray | Animals picked up in field or brought to shelter (by anyone) who have no known owner. |
| Transfer from non-partner agencies | Animals transferred from agencies that are not "Dashboard-reporting" partners. |
| Transfer from partner | Animals transferred from a "Dashboard-reporting" partner. |
| Returns within 30 Days | Animals returned to shelter within 30 days of being adopted from that agency. |
| Other | Animals born in care or from a source not listed above (including Court ordered impounds). |

| ASPCA: 2014 Animal Stats Dashboard -- Definitions | |
|------------------------------------------------------|-------------------------------------------------------------------------------------------------------------------------------------------------------------------------------------------------------------------------------------------------------------------------------------------------------------------------------------|
| Outcome Terms | |
| Return to owner (RTO) | Animals included in shelter Intake count (current or prior reporting period) who are successfully reunited with their owners (i.e. reclaimed from shelter). |
| Adoption | Final adoptions only. Does not include animals placed in foster care, on overnight 'trial' stays, or on hold at shelter prior to completion of adoption agreement. |
| Return to Field | Stray felines included in shelter Intake (current or a prior month), altered and returned to stray capture location as free-roaming felines. |
| Transfer - partners | Animals sent to other agencies or organizations that are "Dashboard-reporting" partners. |
| Transfer – non-partners | Animals transferred to agencies that guarantee placement and are not "Dashboard-reporting" partners . |
| Euth – owner-requested | Narrow category that should only include animals that were brought to the facility specifically for a low cost euthanasia option. Animals relinquished for adoption that are deemed "unadoptable" by the partner agency should not be included here. |
| Euth – all other [reasons] | Animals euthanized for all reasons EXCEPT owner-requested. |
| Died in care | Animals in the agency's care that die (cause is NOT euthanasia) during their stay (in shelter or foster). |
| Lost in Care | Animals lost while in agency's care (e.g., escape from foster home). |
| Targeted Spay/Neuter terms | |
| Targeted S/N [by animal type, other than TNR] | Only S/N conducted on <u>owned</u> animals. Does not include shelter animals (or from partner shelters, non-partner shelters, rescue groups, etc) altered before adoption, or cats or kittens altered through a TNR program. |
| TNR (Trap, Neuter, Release) | Surgery count for stray,feral and/or free-roaming felines returned to a colony or other source location post-surgery. Does not include owned animals or shelter cats or kittens who will not be returned to a colony. It DOES include felines taken into the Shelter, counted as intake and then altered and Released to the Field. |
| Capacity related terms | |
| Number of Permanent cages | This number only includes cages that are permanent in the facility. Do not include cage banks that are wheeled out to handle overflow or condos that are set up throughout the facility. |
| Number of Group Housing Units | Some facilities have designed colony housing for cats, or dog suites designed to house more than one animal at a time. List the number of these units available, and the number of animals each were designed to hold. Note: "T" or Guillotine style dog kennels should be counted as one kennel run. |
| Dog shelter capacity (#) | The number of permanent cages for dogs (each counted as Capacity =1). |
| Cat shelter capacity (#) | The number of permanent cages (each counted as 1) + (the number of group housing units X the number of animals each is designed to hold). |
| # of active foster homes | Number of foster homes with at least one animal in them on the last day of the month. Offsite adoption locations such as PetSmart should also be counted as foster homes - each cage space counts as one foster home. |
| End actual – in shelter | The number of animals by report group (e.g., dogs, puppies, cats, kittens) in shelter (excluding those animals in foster care) on the last day of the reporting month. |
| End actual – in foster | Number of animals in foster care/homes on the last day of the reporting month. |
| End actual - total | Reported total end in care (at shelter plus in foster) on last day of reporting period. |
| Calculated end count | Calculated end in care number starting with last month's reported end in care number plus Intake, minus all final outcome status animals (return to owner, adopted, released to field, transferred, euthanized, died in care, lost in care) |
| Difference | The difference between the reported total end count and the calculated end count. Calculation: prior months' end count (as reported), plus current month intake, minus current month outcomes. Any "difference" number not equal to zero means there is an error in one or more of the intake/outcome numbers or an end count(s). |
| Shelter dogs as % capacity | The Total Dog adult equivalent in shelter divided by the dog shelter capacity # |
| Shelter cats as % capacity | The Total Feline adult equivalent in shelter divided by the feline shelter capacity# |
| Foster as % capacity | Total animals reported as "in foster" divided by # of active foster homes |
| Dog adult equivalent in shelter | # dogs + (# puppies/2.5) For example: 2 dogs and 3 puppies would be equal to 2+(3/2.5) = 3.2 dog adult equivalents. |
| Cat adult equivalent in shelter | # cats + (# kittens/2.5) For example: 2 cats and 3 kittens would be equal to 2+(3/2.5) = 3.2 cat adult equivalents |
| Total adult equivalent in foster | 2 dogs + 2 cats = 4 adults. 3 puppies + 3 kittens = 6 juveniles/2.5 = 2.4 adult equivalent. Total adult equivalent: 4 + 2.4 = 6.4 adults equivalents in foster homes at month end. |

| Community Descriptors (1) | Mayor's Alliance, NYC, NY | Hillsborough County, FL (Tampa) | Spokane County, WA | Travis County, TX (Austin) | Charleston County, SC | Oklahoma City, OK | Buncombe County, NC | Cleveland City, OH | Shelby County, AL | Sacramento County, CA | Miami-Dade County, FL | Jefferson County, KY (Louisville) | Bernalillo Cty, NM (ABQ) | Mecklenburg Cty, NC (Charlotte) |
|-----------------------------------------------------------------------|---------------------------|---------------------------------|--------------------|----------------------------|-----------------------|-------------------|---------------------|--------------------|-------------------|-----------------------|-----------------------|-----------------------------------|--------------------------|---------------------------------|
| clockstart | 2003 | May-07 | Aug-07 | Jan-07 | Apr-08 | July-08 | July-08 | July-08 | July-09 | July-09 | January-11 | January-13 | January-14 | January-14 |
| Human Population 2010 (a) | | | | | | | | | | | | | | |
| Total population, in thousands (2010 Census, 2012 1-Year Estimates) | 8,337 | 1,278 | 476 | 1,096 | 365 | 599 | 244 | 391 | 201 | 1,450 | 2,591 | 751 | 673 | 969 |
| 2018/2013 growth (cumulative, not annual rate) | 5% | 6% | 3% | 7% | 5% | 5% | 3% | 2% | 4% | 4% | 6% | 3% | 4% | 6% |
| Percent of population that is urban | 100% | 97% | 86% | 95% | 89% | 93% | 76% | 100% | 77% | 98% | 100% | 99% | 96% | 99% |
| Percent of population 18 and over in poverty | 19% | 17% | 15% | 16% | 15% | 16% | 16% | 31% | 7% | 17% | 18% | 15% | 16% | 14% |
| Percent of population (civilian non-institutionalized) with no health | 14% | 19% | 13% | 19% | 18% | 21% | 18% | 17% | 10% | 16% | 29% | 13% | 16% | 17% |
| Number of Households, in thousands | 3,086 | 477 | 189 | 414 | 144 | 229 | 99 | 163 | 75 | 517 | 839 | 308 | 265 | 366 |
| Median household income | \$ 50,895 | \$ 46,515 | \$ 47,624 | \$ 57,368 | \$ 48,593 | \$ 43,352 | \$ 43,294 | \$ 24,257 | \$ 65,728 | \$ 52,667 | \$ 41,400 | \$ 45,869 | \$ 46,190 | \$ 55,295 |
| White Population, in thousands | 3,647 | 927 | 423 | 850 | 244 | 405 | 217 | 150 | 163 | 863 | 1,967 | 551 | 462 | 558 |
| White Population in percent (c) | 44% | 73% | 89% | 78% | 67% | 68% | 89% | 38% | 81% | 59% | 76% | 73% | 69% | 58% |
| Black or African American Population, in thousands | 2,059 | 213 | 9 | 92 | 105 | 85 | 15 | 211 | 22 | 146 | 488 | 156 | 20 | 298 |
| Black or African American Population in percent (c) | 25% | 17% | 2% | 8% | 29% | 14% | 6% | 54% | 11% | 10% | 19% | 21% | 3% | 31% |
| Asian Population, in thousands | 1,091 | 44 | 12 | 64 | 5 | 25 | 2 | 7 | 4 | 217 | 42 | 18 | 15 | 48 |
| Asian Population in percent (c) | 13% | 3% | 2% | 6% | 1% | 4% | 1% | 2% | 2% | 15% | 2% | 2% | 2% | 5% |
| Hispanic Population, in thousands | 2,407 | 327 | 23 | 371 | 19 | 105 | 15 | 42 | 12 | 320 | 1,667 | 35 | 326 | 121 |
| Hispanic Population in percent (c) | 29% | 26% | 5% | 34% | 5% | 17% | 6% | 11% | 6% | 22% | 64% | 5% | 48% | 13% |
| Percent of population that speaks English less than "very well" | 23% | 10% | 3% | 13% | 3% | 10% | N | 5% | N | 14% | 34% | 4% | 8% | 8% |
| Rental Households, in thousands | 2,108 | 200 | 70 | 201 | 58 | 95 | 35 | 96 | 17 | 227 | 383 | 119 | 99 | 153 |
| Rental Households as percent of total | 68% | 42% | 37% | 49% | 41% | 41% | 35% | 59% | 23% | 44% | 46% | 39% | 37% | 42% |
| Percent of households with no vehicles | 57% | 7% | 8% | 6% | 8% | 7% | 7% | 27% | 3% | 8% | 12% | 10% | 7% | 7% |
| Animal Population (b) | | | | | | | | | | | | | | |
| Percent of households with dogs | 29.0% | 35.7% | 36.3% | 44.0% | 38.6% | 43.2% | 40.3% | 36.6% | 44.1% | 32.8% | 35.7% | 45.9% | 46.0% | 40.3% |
| Average number of dogs per household | 1.4 | 1.5 | 1.7 | 1.8 | 1.8 | 2.1 | 1.7 | 1.6 | 1.7 | 1.6 | 1.5 | 1.9 | 2.0 | 1.7 |
| Estimated number of owned dogs, in thousands | 1,253 | 256 | 117 | 328 | 100 | 207 | 68 | 95 | 56 | 271 | 449 | 268 | 244 | 251 |
| Percentage of households with cats | 29.1% | 27.3% | 39.0% | 28.3% | 27.8% | 32.6% | 29.5% | 33.3% | 27.4% | 28.3% | 27.3% | 36.8% | 32.0% | 29.5% |
| Average number of cats per household | 1.9 | 2.1 | 1.8 | 2.2 | 2.1 | 2.2 | 2.0 | 2.4 | 2.5 | 1.9 | 2.1 | 2.1 | 2.2 | 2.0 |
| Estimated number of owned cats, in thousands | 1,706 | 274 | 133 | 258 | 84 | 164 | 58 | 130 | 51 | 278 | 481 | 238 | 186 | 216 |
| Estimated number of owned animals, in thousands | 2,959 | 529 | 249 | 586 | 184 | 371 | 126 | 225 | 108 | 549 | 930 | 506 | 430 | 467 |
| Estimated number of free-roaming cats in thousands (d) | 1,333 | 206 | 82 | 179 | 62 | 99 | 43 | 70 | 32 | 223 | 362 | 133 | 114 | 158 |
| Estimated total number of animals, in thousands | 4,292 | 735 | 331 | 765 | 246 | 470 | 169 | 296 | 140 | 772 | 1,292 | 639 | 544 | 625 |
| Estimated number of owned animals in poverty, in thousands | 547 | 89 | 37 | 93 | 28 | 61 | 20 | 70 | 8 | 94 | 171 | 78 | 69 | 65 |

Notes:

- 1 Sources: US Census Bureau American FactFinder, 2012 American Community Survey 1 Year Estimates, AVMA US Pet Ownership & Demographics Sourcebook, 2012 Edition (animal population)
- a. [Source: US Census Bureau, American FactFinder: http://factfinder2.census.gov/faces/nav/jsf/pages/searchresults.xhtml?ref=geo&refresh=t](http://factfinder2.census.gov/faces/nav/jsf/pages/searchresults.xhtml?ref=geo&refresh=t)
- b. Source: 2012 U.S. Pet Ownership & Demographics Sourcebook (per AVMA website, published every 5 years) (based on US Census Bureau: 2010 Current Population Survey), Tables 1-8 & 1-13.
- c. Ethnicities do not add to 100% because Hispanic can include White and Black. Also, white and black are people reporting one race only.
- d. 12% of households feed 3.6 cats each (Levy, J, Woods, J, Turick, S; & Etheridge, D. "Number of Free-roaming Cats in a College Community in the Southern United States and Characteristics of Community Residents who Feed Them." *J Am Vet Med Assoc* 2003; 223(2): 202-205)